

Origin—Cayman National Grid (UTM)  
All Units shown are in Feet

**COORDINATE LISTING**

Station	Y(Northings)	X(Eastings)	Description	Records
0824C01	7 154 370.75	2 063 417.95	OLD MAGNAIL	GB5779
0824C02	7 154 347.24	2 063 313.08	" "	"
0824C03	7 154 324.26	2 063 207.58	" "	"
0824C04	7 154 154.13	2 063 447.89	" I.P.C.	"
TEMP1	7 154 379.23	2 063 019.60	NEW NAIL (TEMPORARY)	"
BB3893	7 154 269.3	2 063 007.3	OLD I.P.C. & KAP	GB5016
BB3894	7 154 318.8	2 062 999.6	" " "	GB5016
BTM03	7 154 458.5	2 063 189.3	" " "	GB5779 (Adopted)
E	7 154 326.5	2 062 998.4	" " "	GB5016
JR41	7 154 359.0	2 063 204.5	" I.P.C.	GB5779
JR44	7 154 309.1	2 063 210.8	" " "	"
N	7 154 106.1	2 063 234.9	" " "	"
R	7 154 415.0	2 063 195.9	" CONC. MON.	"
BLF277	7 154 427.4	2 063 000.9	NEW BLUFF FACE (BOTTOM)	"
BLF278	7 154 435.6	2 063 034.2	" " "	"
BLF280	7 154 406.6	2 063 050.4	" " "	"
BLF281	7 154 417.4	2 063 111.3	" " "	"
BLF282	7 154 432.5	2 063 129.6	" " "	"
BLF306	7 154 405.6	2 063 043.7	" " "	"
BLF307	7 154 411.3	2 063 038.0	" " "	"
IP1	7 154 416.7	2 062 984.3	" I.P.	"
RB7340	7 154 290.0	2 063 113.2	" I.P.C. & KAP	"
RB7341	7 154 091.7	2 063 134.3	" " "	"
RB7342	7 154 076.2	2 063 020.5	" " "	LA Data (Rep. C)

**FIXED BOUNDARY SURVEY**

03/291

**SUBDIVISION OF  
BLOCK 107A, PARCEL 66**

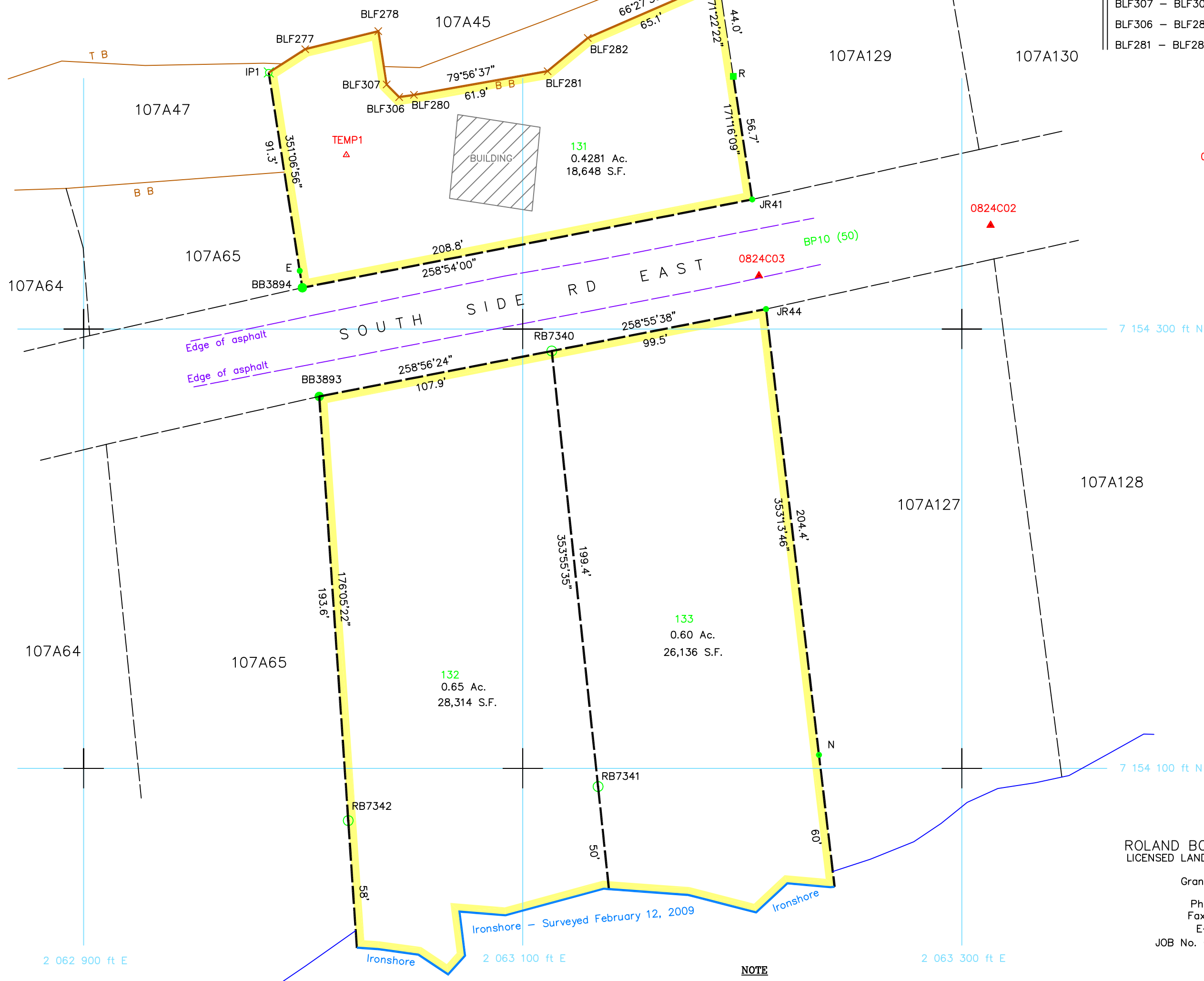

**BOUNDARY DATA**

Line	Bearing	Distance
BB3894 - E	351°08'31"	7.8'
IP1 - BLF277	57°11'42"	19.7'
BLF277 - BLF278	76°09'59"	34.3'
BLF278 - BLF307	171°06'44"	24.6'
BLF307 - BLF306	135°00'00"	8.1'
BLF306 - BLF280	81°30'40"	6.8'
BLF281 - BLF282	50°28'22"	23.7'

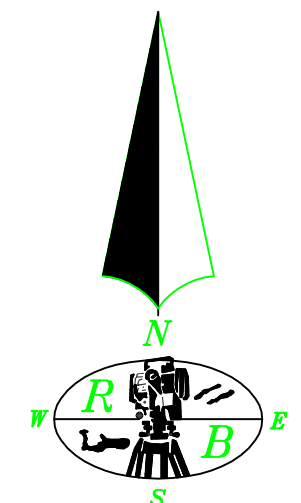

**AGREEMENT OF PROPRIETORS**

We, the undersigned registered proprietors, hereby agree to the boundaries as shown on this survey plan.

Block & Parcel	Name	Signatures	Date
107A 66	CLARENCE BARTLETT		
107A 66	VICKI BARTLETT		

ROLAND BODDEN & Co. LTD. 2009  
LICENSED LAND AND ENGINEERING SURVEYORS  
P.O. BOX 2313  
Grand Cayman KY1-1106  
CAYMAN ISLANDS  
Ph: 1-345-949-5177  
Fax: 1-345-949-0792  
E-mail: rjb@candw.ky  
JOB No. 08-141 (DWG No. 107A66P)

**NOTE**  
UNSURVEYED ABUTTING BOUNDARIES ARE APPROXIMATE

Scale 1: 500

I O'Neil Ashman hereby certify that I have executed this survey under the direct supervision of the Surveyor shown hereunder in accordance with existing Laws and Regulations.

O'Neil Ashman, Assistant Surveyor, Aug 4 2009  
R. Bodden, Surveyor, 4 Aug 2009

**CADASTRAL**

NEW	OLD	ADOPTED	DESCRIPTION
○	●	⊙	Iron Pin in Concrete
⊗	⊗	⊗	Iron Pin
○	●	⊙	IPC with Kap
⊕	⊕	⊕	Post
□	■	⊞	Concrete Monument
•	•	•	Theoretical Point
⊛	⊛	⊛	Tree
△	△	△	Control IP or Nail
⊙	⊙	⊙	Control IPC
⊙	⊙	⊙	Control IPC Brass Mark
⊗	⊗	⊗	Topographical Fix
+	+	+	User defined
×	×	×	User defined

**TOPOGRAPHIC INFORMATION**

Building (open sided, Eaves & Gutters)	Utility Pole
Concrete slab	Canal
Fence, Wall, Kerb	Water line
Footpath, Dyke, Track	Ironshore
Edge of formation	Mangrove
Top (Bottom) Bluff	Hedge
	Tree (Type)
	Edge of Canopy

**ROAD GAZETTEMET**

Road Name	Gazetting plan and nominal/minimum width
BP345 (30)	

**RIGHTS OF WAY**

EXISTING	NEW
Private R.O.W. - - - - -	Private R.O.W. - - - - -
Public R.O.W. + + + + +	Public R.O.W. + + + + +

**ADMINISTRATION**

ADMINISTRATION	AUTHENTICATION	DATE
Date Received: May 12, 2009	Examined by: C Young	6/8/09
Job No.: 25020	Authenticated: R Vazquez, Chief Surveyor	20/08/09

**REGISTRATION**

REGISTRATION	AMENDMENTS
Block/Parcel No.: 107A66	DESCRIPTION: 9198
New No.: 107A131-133	DATE: Planning Application No.